

# FRIENDSHIP

HOME SCHOOL VALUES

This term we will be focussing in school on the value FRIENDSHIP.

We hope your family will find these ideas helpful as you explore the value and have fun together.

## TALK TOGETHER about Friendship

Learning to be a good **friend**, someone who can be trusted and is loyal, takes a lifetime.

Talk together about how **friends** come in all shapes and sizes. Some are young, some are old. Some are always there, some we see only occasionally.

- How do we choose our **friends**?
- What makes a good **friend**?
- Are we a good **friend** to others?

## THINK TOGETHER Words of Wisdom

“A good **friend** is worth their weight in gold.”

Anon

That’s a lot of gold!  
Why do you think that this is such a popular proverb?



## FAMILY FOCUS Friends of the Family

This term’s family challenge is to make a card or present for someone who is a **friend** to your whole family. You could add a gift tag saying...



## READ TOGETHER... Through the roof

Jesus reached a town called Capernaum and made his way to a house near the town gate. The crowd had gathered quickly and now even more people were pushing and squeezing into the small house, wanting to see him, hear him and touch him.

The excitement was infectious and four **friends** who lived in a street nearby soon heard the news. They met together and decided that they absolutely *had* to take their **friend** Joshua to Jesus. Joshua was paralysed and couldn’t walk. They’d heard that Jesus performed miracles and could heal the sick. This was a chance they couldn’t miss.

Wasting no time they carried their **friend** on his bed mat to the house, but jostling crowds blocked the doorway. They couldn’t give up now. Their **friend must** meet Jesus. There was only one way. They carried him on to the flat roof of the house and carefully removed part of the roof to make a large hole.

Knotting ropes to the corners of the bed mat they gently lowered Joshua down right in front of Jesus. Imagine the surprise of all the people looking on. But Jesus smiled kindly at Joshua. “Take up your bed, and walk” he said. Slowly, falteringly and hardly daring to believe it was happening, Joshua stood and took a step forward. He could walk. He could actually walk! Thanks to Jesus and his **friends**, Joshua’s life was changed forever!

Bible story based on Mark 2:1-12



## QUIZ Picture puzzle

Take the first letter of each object to discover who helped the paralysed man.

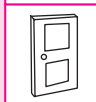
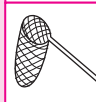
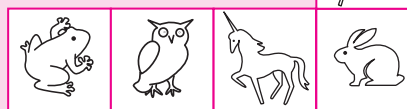

-----  
-----  
and  
-----

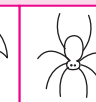
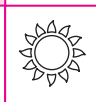



## FASCINATING FACTS

### Friendship Bands

**Friendship bracelets** are usually handmade and given to a special **friend**. According to American tradition you must wear the bracelet until the cords break and it falls off naturally. In this way you honour the love and hard work your **friend** put in to making it.

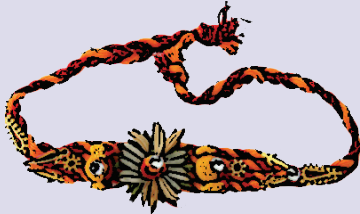

### Raksha Bandhan

One special type of **friendship** bracelet is a Rakhi. Each year, normally in August, many Hindus mark Raksha Bandhan. The festival is a celebration of family life and in particular the relationship between brothers and sisters. They remember and talk about special times together, and think about loyalty, closeness, trust and their everlasting **friendship**.

- Traditionally sisters tie a sacred thread, a Rakhi, on to their brothers' wrists.
- In response the brothers give their sisters a gift promising to help them whenever the need arises and to always protect them.
- Celebrations continue throughout the day with gifts of sweets and special food as families enjoy the time they share together.



## HOME-SCHOOL CHALLENGE

Use your imagination to make the best **friendship** bracelet ever – using knotting, threading beads, twisting ribbon, whatever you can think of. The more original the better!

or, if you prefer...

make your own large version of the picture puzzle (over the page), joining 5 or 6 words about **friendship**. Either draw pictures or cut them out of magazines.



## HALL OF FAME



### A dog is a man's best Friend

Near the village of Beddgelert in North Wales is a beautiful sculpture of a very special **friend**.

According to legend, the monument marks the resting place of the faithful dog, Gelert, who once belonged to the medieval Welsh Prince, Llewelyn the Great. A tombstone tells the story of a fateful day when Llewelyn went out hunting leaving the faithful hound, Gelert, to guard his young son. On his return Gelert sprang to greet his master, but Llewelyn noticed some blood on his fur. He rushed inside his house. To his horror the first thing he saw was his son's cot. It was empty!

The frantic father turned on the dog, thinking he must have harmed the boy. He killed Gelert there and then with his sword. At that moment a child's cry rang out through the house. Llewelyn searched and discovered his boy unharmed, but nearby lay the body of a mighty wolf which Gelert had killed before it attacked the small child.

Prince Llewelyn is said never to have smiled again and with tears of sadness he buried Gelert in this place, which became known as "the grave of Gelert", or in Welsh, Beddgelert.

